VISIT…

LANZAROTE Caliente.COM

All The Small Things

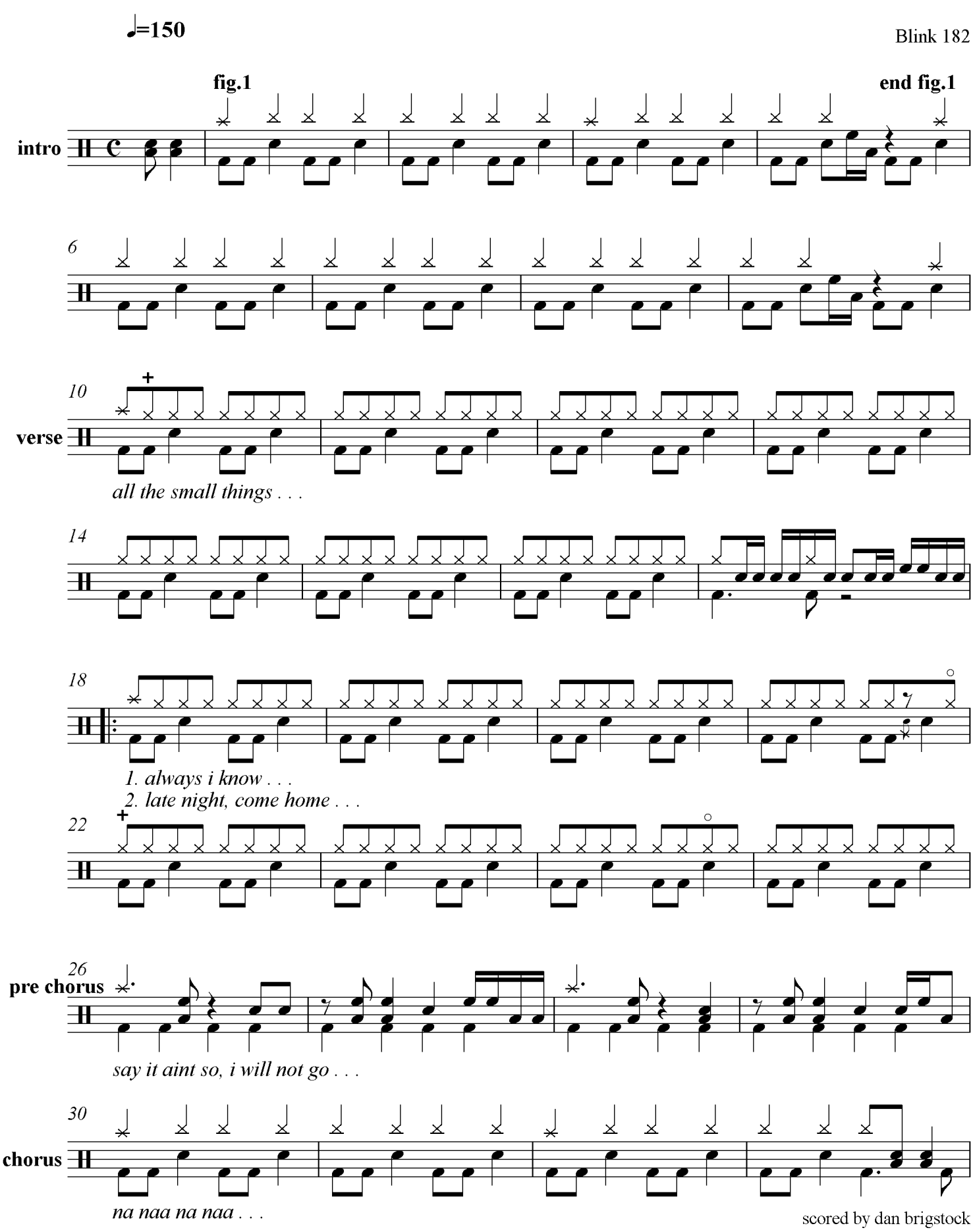

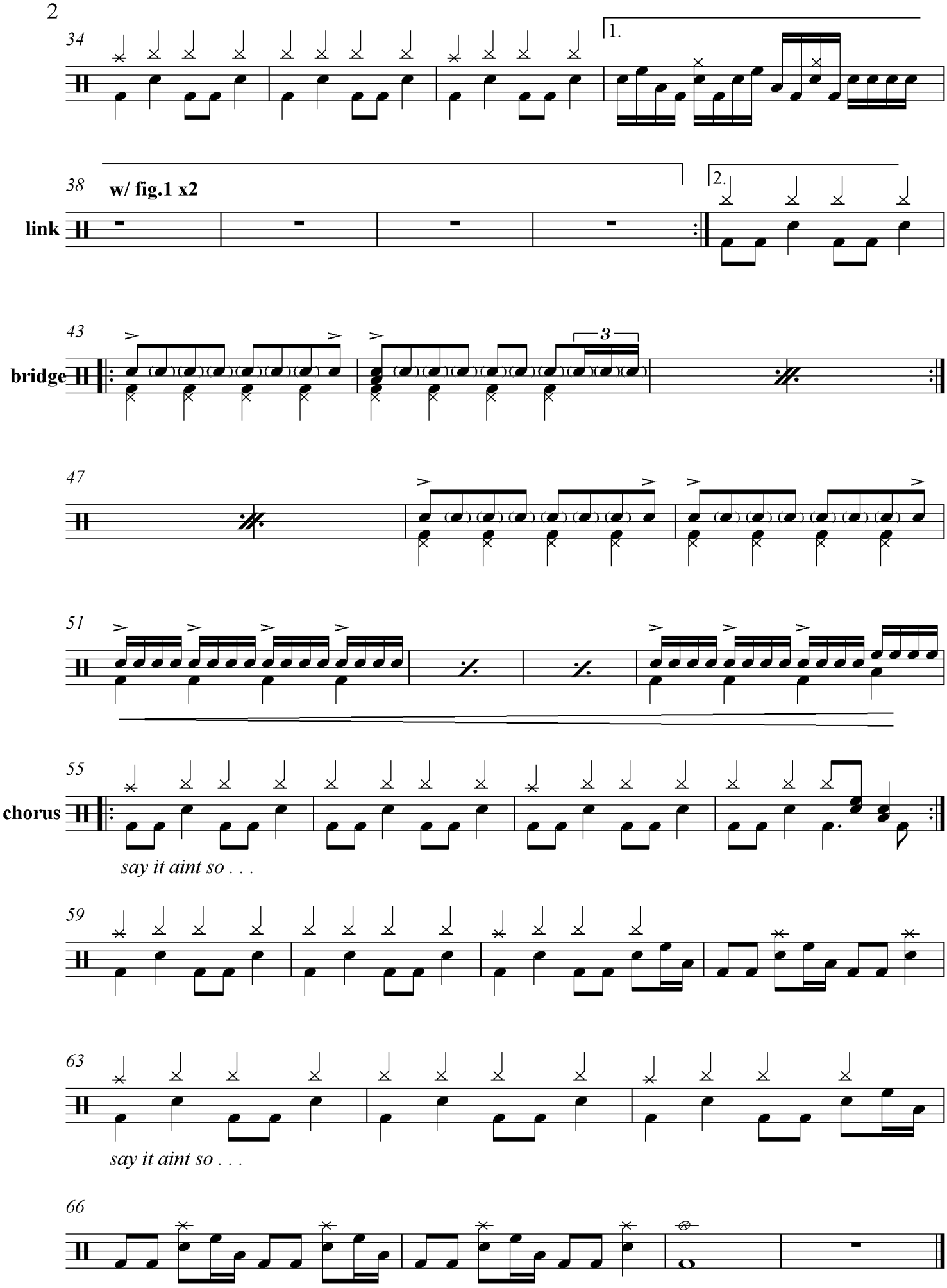

scored by dan brigstock